

TERRACE FLOOR PLAN

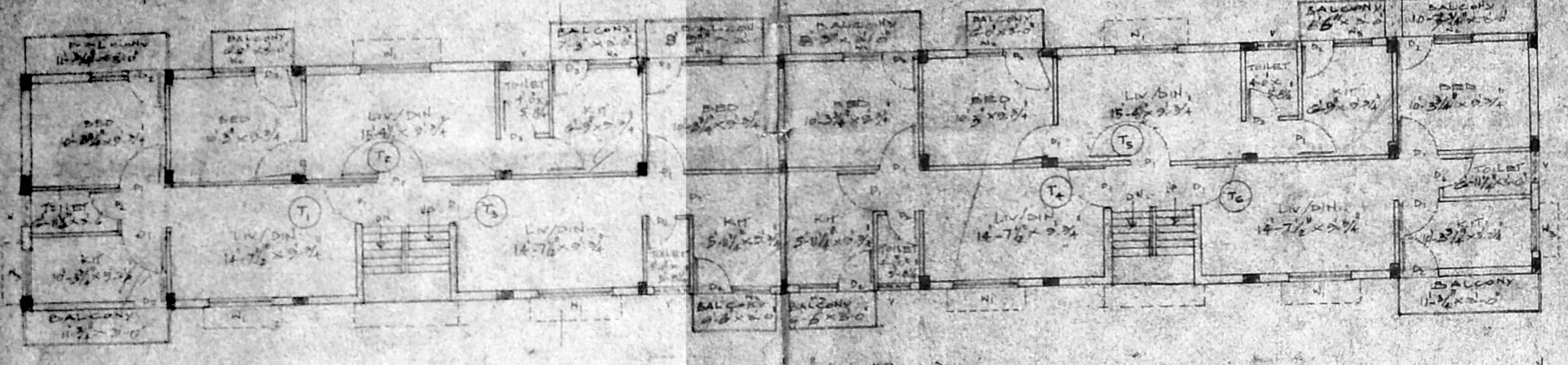

THIRD FLOOR PLAN

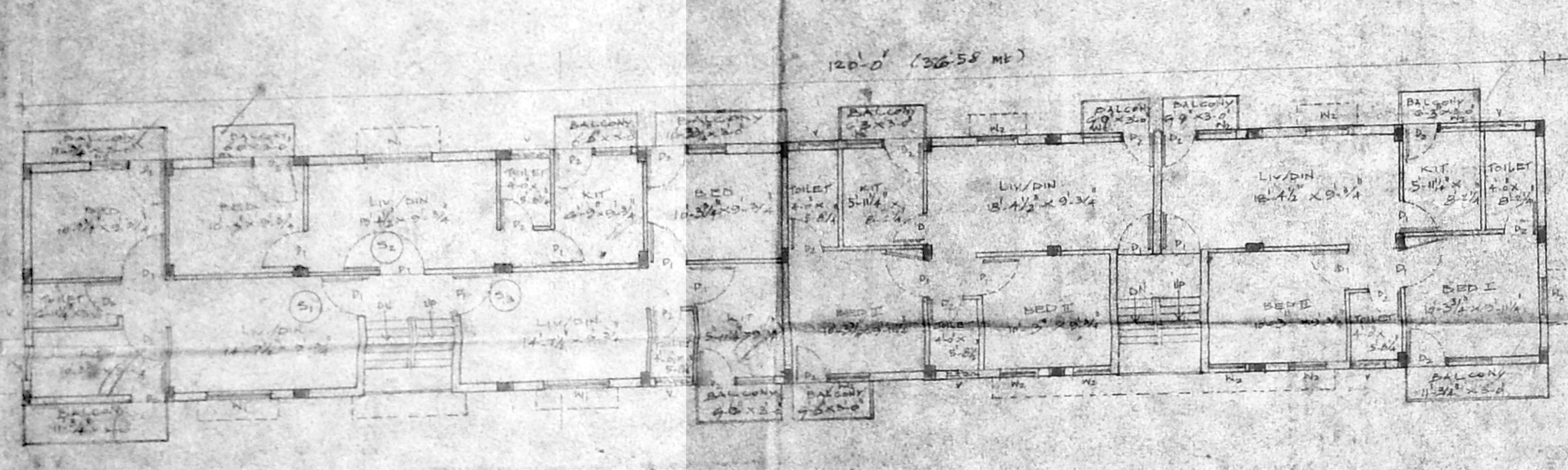

SECOND FLOOR PLAN

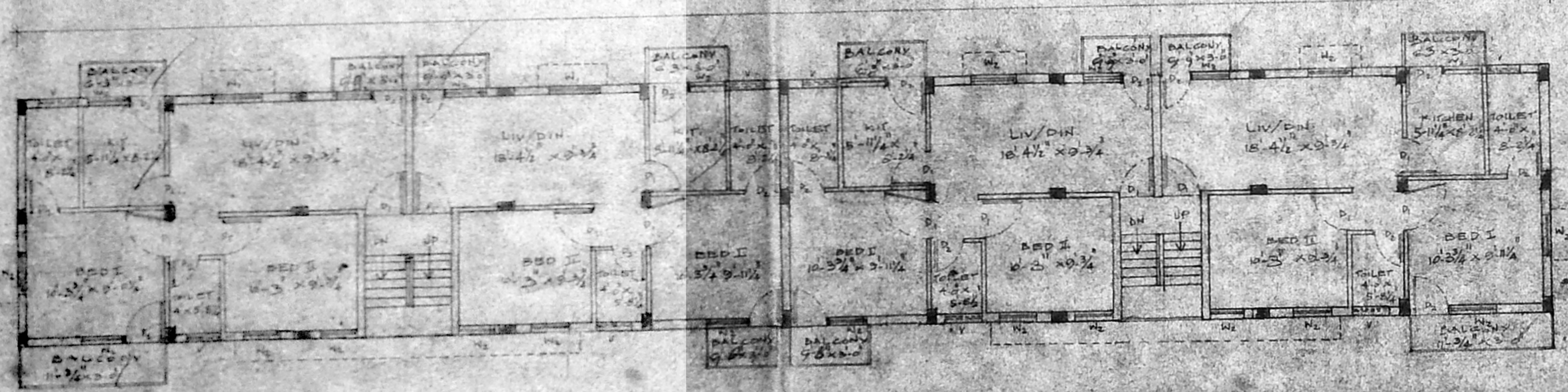

FIRST FLOOR PLAN

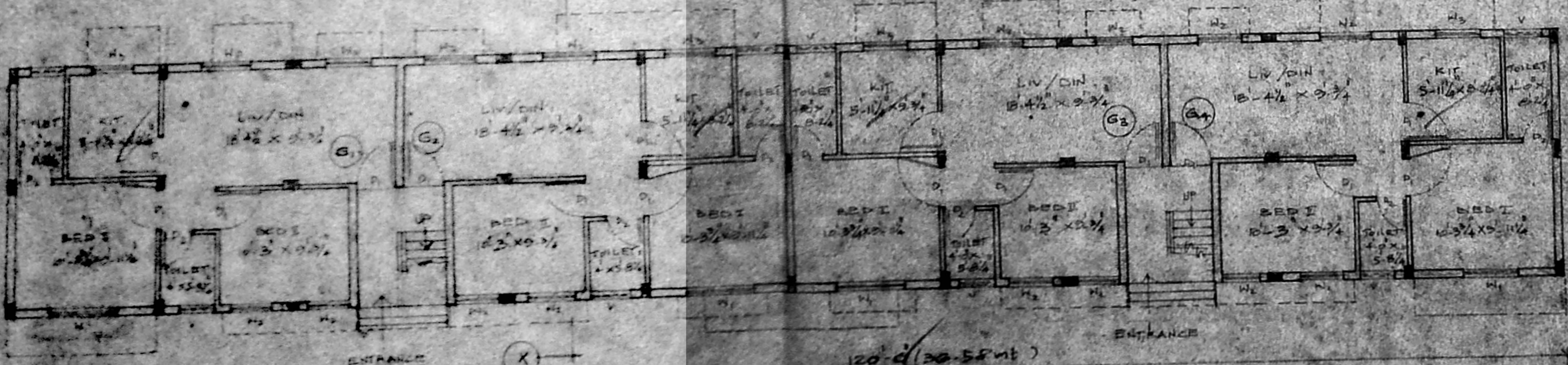

GROUND FLOOR PLAN SCALE 1/8" = 1'-0"

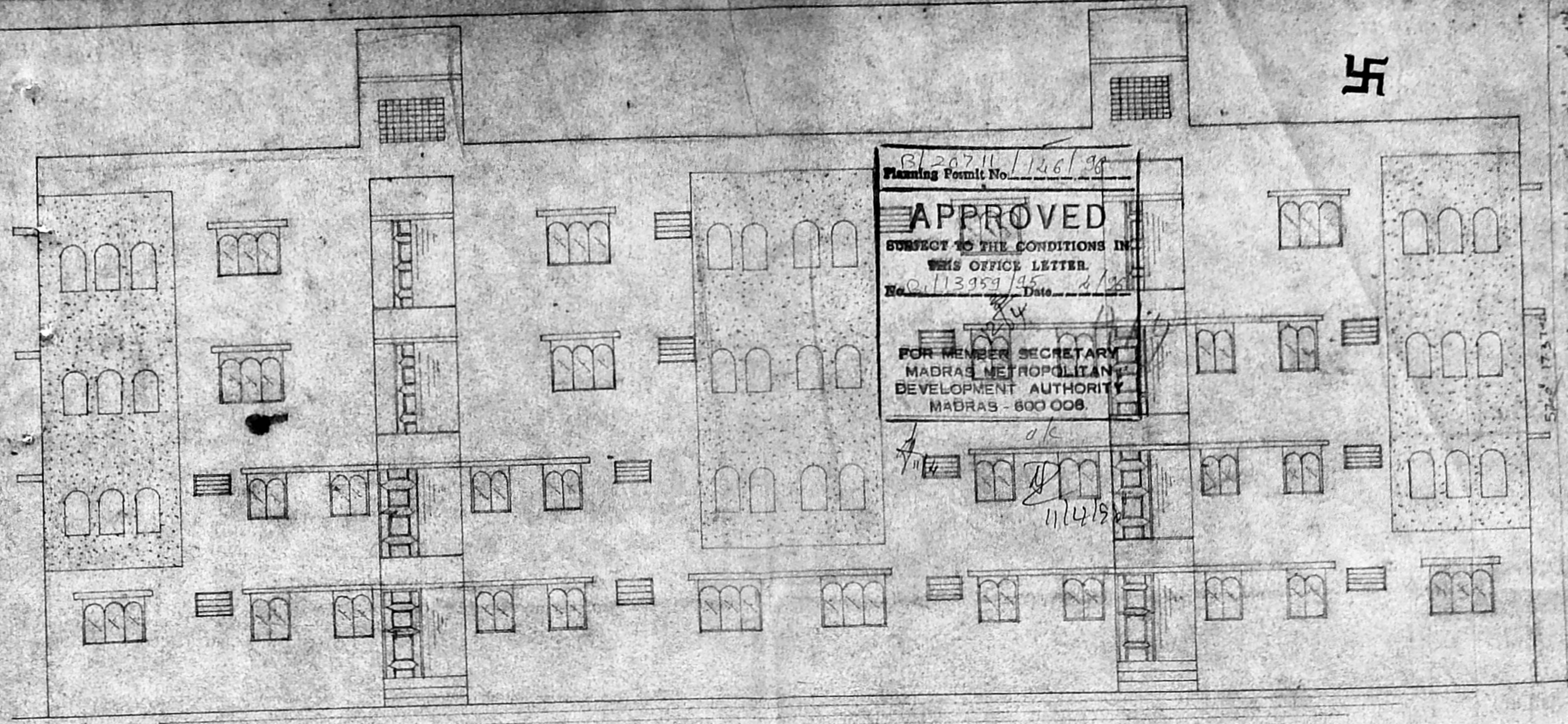

ELEVATION

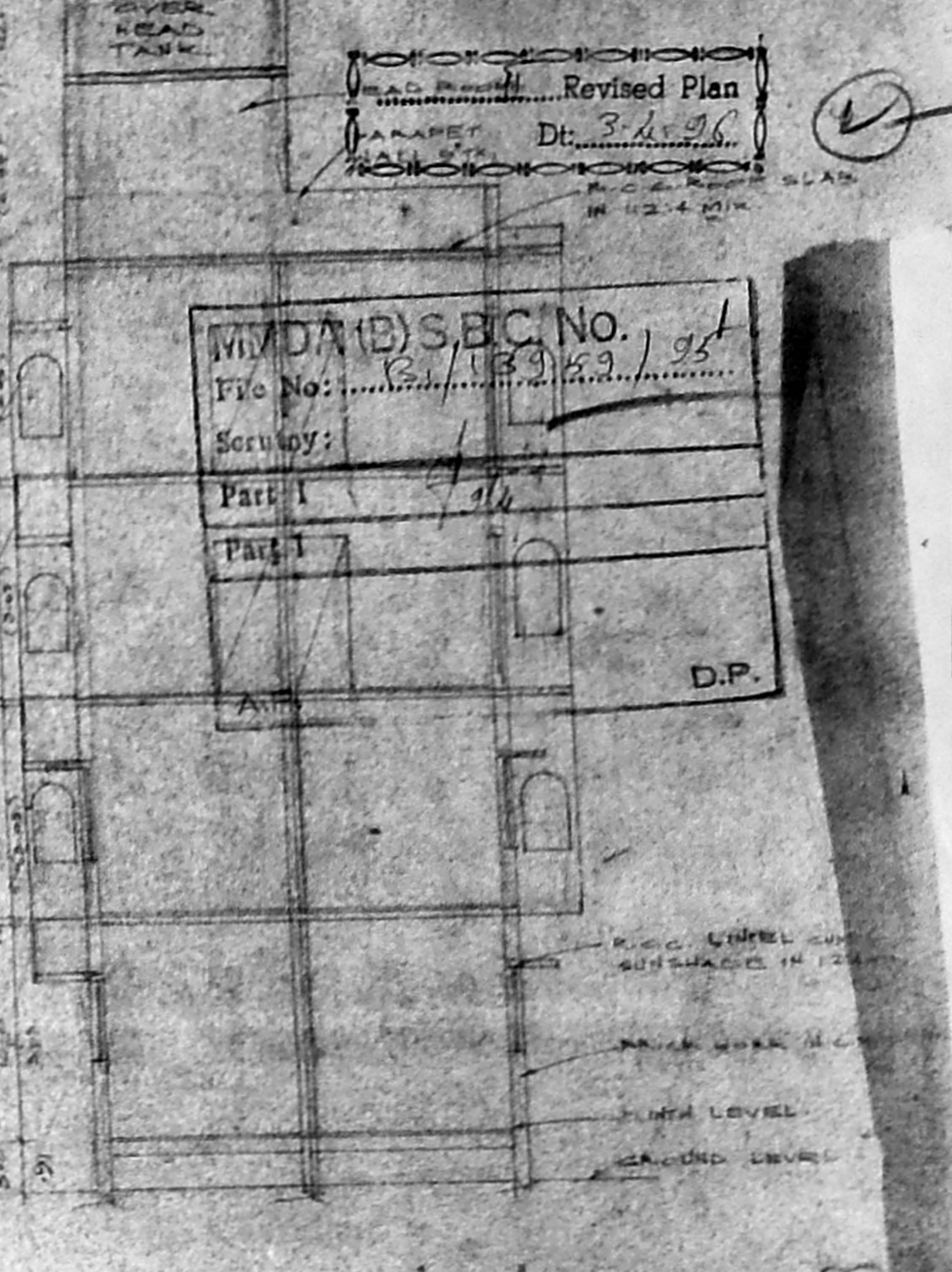

SECTION ON XY

Planning Form No. 1146/99
APPROVED
 SUBJECT TO THE CONDITIONS IN
 THIS OFFICE LETTER
 No. 11395/145 Date 2/2/2007
 FOR MEMBER SECRETARY
 MADRAS METROPOLITAN
 DEVELOPMENT AUTHORITY
 MADRAS - 600 006

MVD (B) SBC NO. 91
 File No. 34/2007
 Scrupby: 4/11
 Part I
 Part II
 D.P.

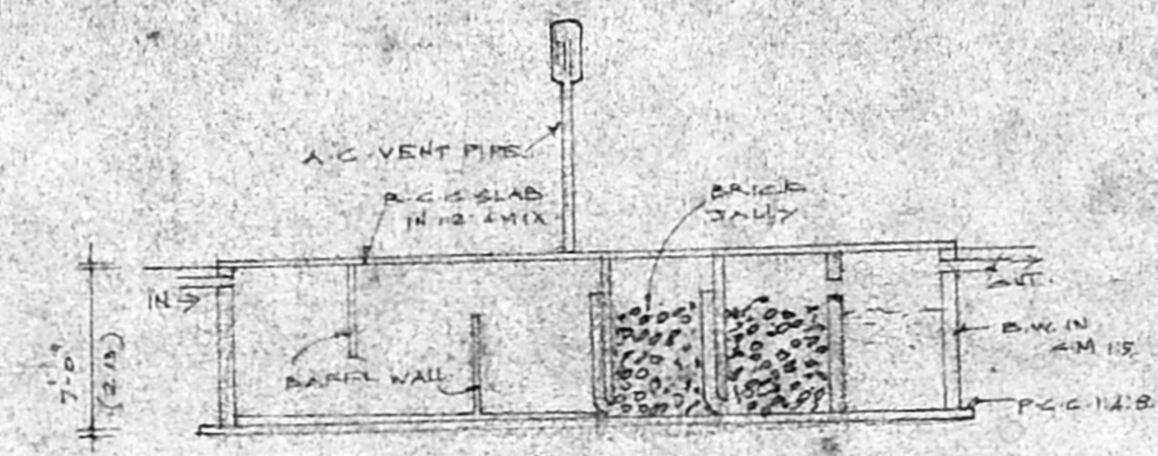

SECTION

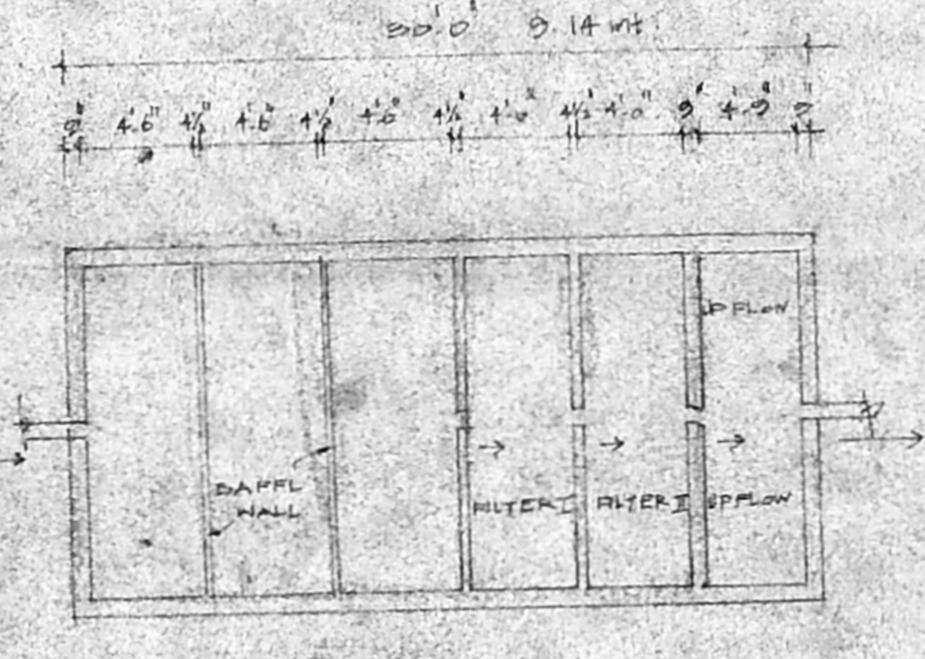

PLAN

DETAILS ON SEPTIC TANK

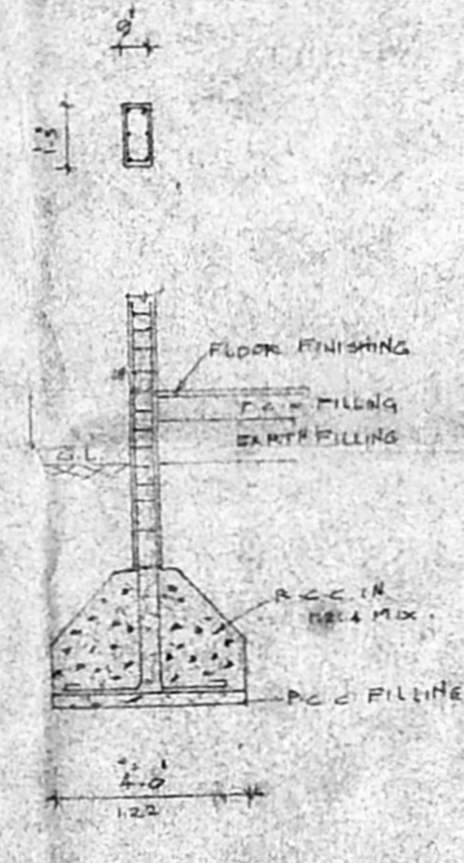

COLUMN FOUNDATION

DETAILS OF RAIN WATER TRENCH

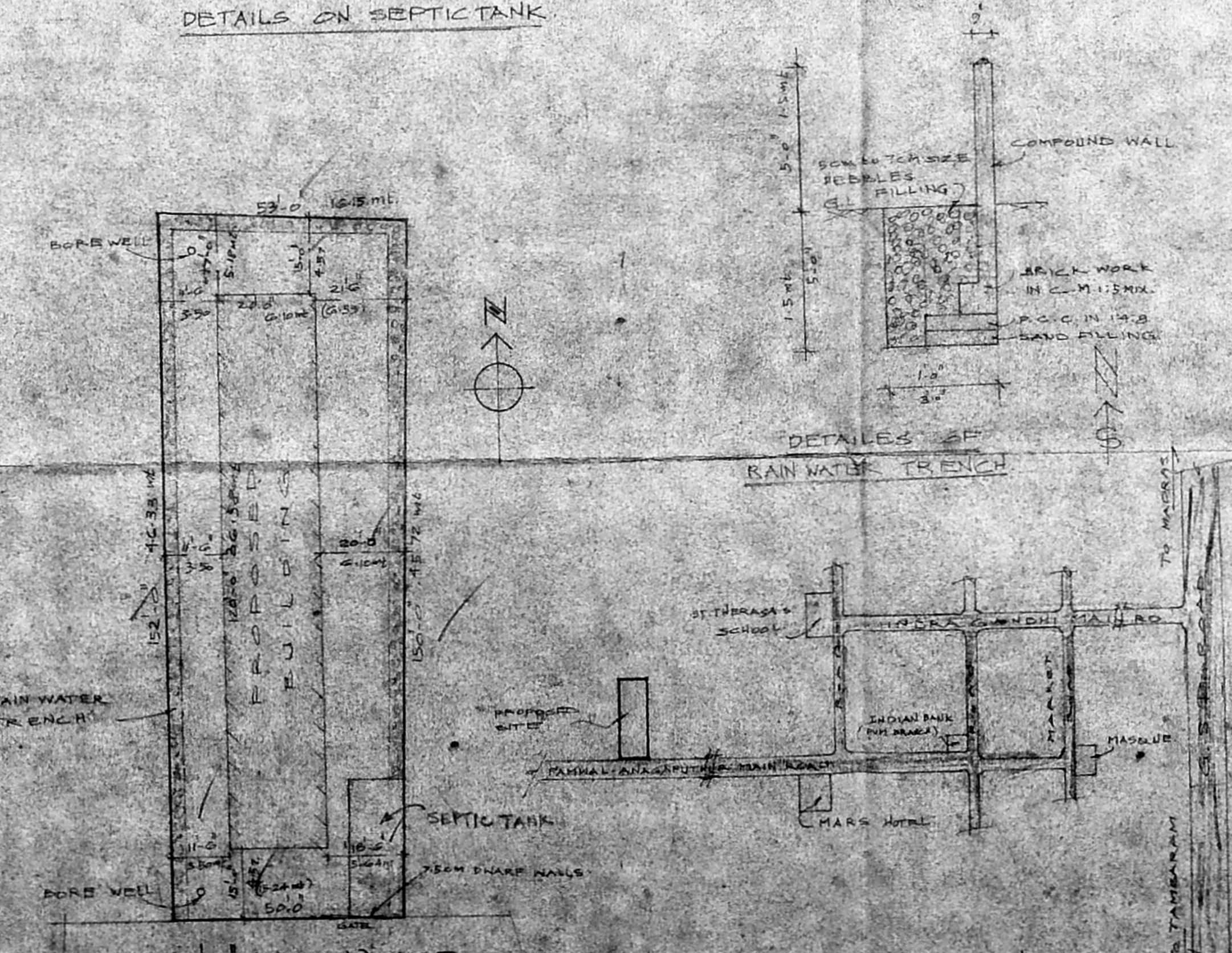

KEY PLAN

SITE PLAN SCALE 1/8" = 1'-0"

PLAN SHOWING THE PROPOSED
 CONSTRUCTION IN S NO - 45/62 & 63
 PAMMAL VILLAGE (PAMMAL TOWN PANCHAYAT LIMIT)
 SAIDAPET TALUK, CHENGAI M.G.R. DISTRICT
 SCALE 1/8" = 1'-0" & 1/4" = 1'-0"

AREA DETAILS

| | | |
|------------------|------------|------------|
| FLOT EXTENT | 7763 sq.ft | 721.15 |
| GROUND FLOOR | 3400 | 312.90 |
| FIRST FLOOR | 2400 | 222.90 |
| F.F. BALCONY | 257 | 23.82 |
| SECOND FLOOR | 2400 | 222.90 |
| S.F. BALCONY | 287 | 26.66 |
| THIRD FLOOR AREA | 2400 | 222.90 |
| T.F. BALCONY | 312 | 28.96 |
| HEAD ROOM AREA | 174 | 16.12 |
| TOTAL ROOF AREA | 3600 | 333.82 |
| TOTAL FLOOR AREA | 3600 | 333.82 |
| COVERAGE | 31% | F.S.E. 122 |

COLOR INDEX

| | |
|----------|----------|
| PROPOSED | [Symbol] |
| EXISTING | [Symbol] |
| BOUNDARY | [Symbol] |
| ROAD | [Symbol] |

JOINERY

| | | | |
|------------|---|-------------|----------|
| DOOR | 1 | 10' x 7'0" | (107.00) |
| DOOR | 2 | 6'0" x 7'0" | (42.00) |
| WINDOW | 1 | 6'0" x 4'0" | (24.00) |
| WINDOW | 2 | 6'0" x 4'0" | (24.00) |
| WINDOW | 3 | 6'0" x 4'0" | (24.00) |
| WINDOW | 4 | 6'0" x 4'0" | (24.00) |
| VENTILATOR | 1 | 6'0" x 4'0" | (24.00) |

SIGNATURE OF THE OWNER

G. RUTHA PRABHU, D.C.E., B.E.
 Consulting Engineer &
 Licensed Surveyor
 CORPORATION OF MADRAS
 License No. 304
 Mary Math Nagar Township
 2nd, K. Srinivas Street,
 C. PALLAVARAM, MADRAS-600 113
 One, Pallavaram Post Office

DRAWN BY